

# "HIGHWAY 2 ADDITION EAST"

SECTION 25, TWP. 56N., RNG. 5W., B.M.  
SECTION 30, TWP. 56N., RNG. 4W., B.M.  
PRIEST RIVER, IDAHO

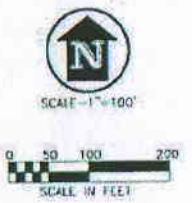
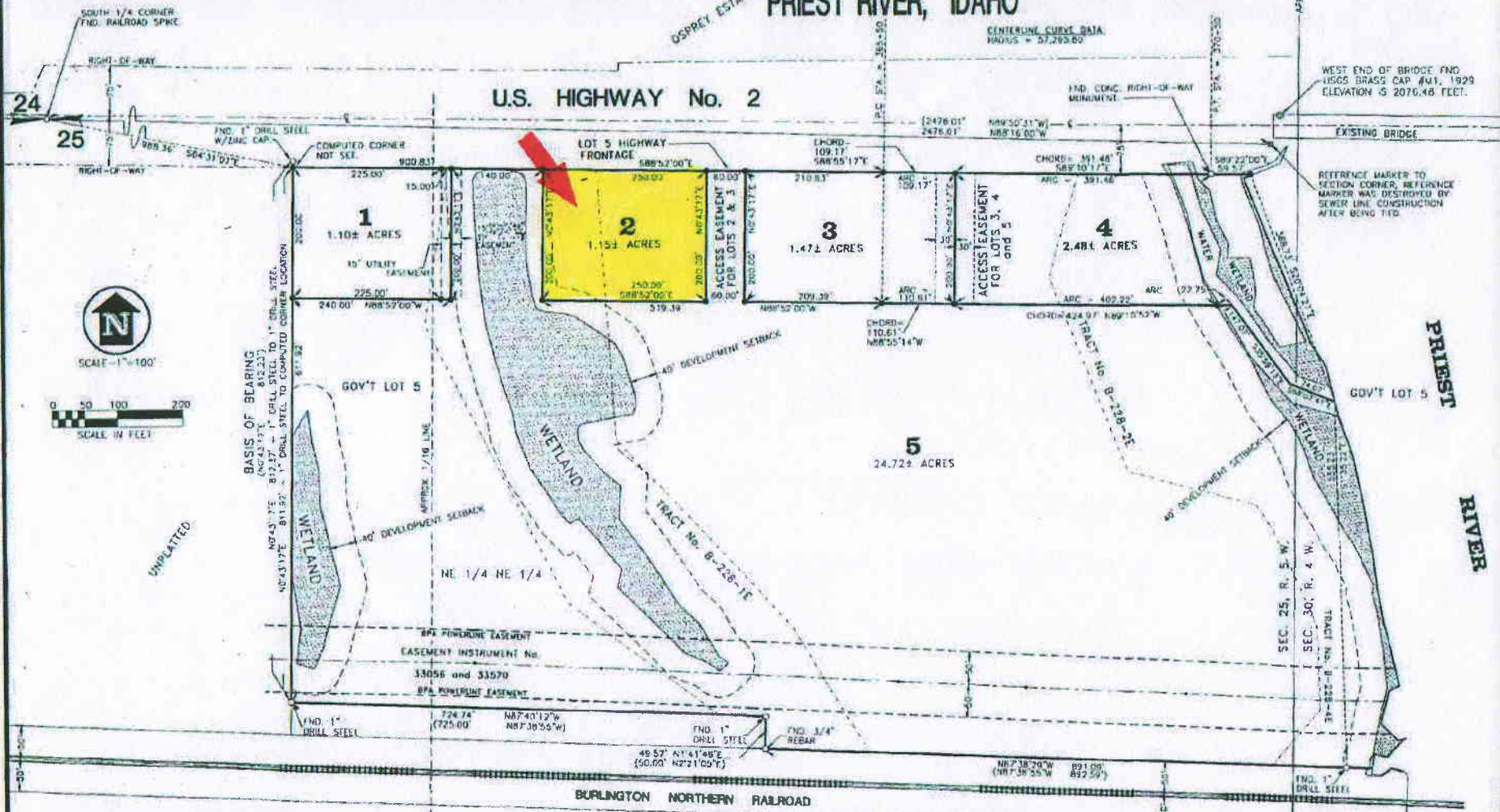

**BASIS OF BEARING**  
BASED ON RECORD OF SURVEY INSTRUMENT No. 304340, AS FILED BY RLS. No. 957 IN BONNER COUNTY, IDAHO ON JUNE 24th., 1985.

**SURVEYOR'S NOTE**  
THIS SURVEY WAS PERFORMED USING A 6 SECOND THEODOLITE WITH ELECTRONIC DISTANCE METER. THE LINEAR ERROR OF CLOSURE OF THE RANDOM TRAVERSE, MEETS OR EXCEEDS REQUIREMENTS FOR THE STATE OF IDAHO.

**LEGEND**  
 ● SET 3/4" REBAR W/ALUMINUM CAP, RLS No. 6019.  
 ○ FOUND CORNER AS NOTED.  
 --- FLOWAGE EASEMENT PER INSTRUMENT No. 42975.  
 --- INFORMATION PER RECORD OF SURVEY INSTRUMENT No. 304340.  
 --- INFORMATION AS SHOWN ON "OSPREY ESTATES", A PLATTED AND RECORDED SUBDIVISION OF BONNER COUNTY, IDAHO.



SECTION 25, TWP. 56N., RNG. 5W., B.M.	SHEET TITLE: FINAL PLAT OF "HIGHWAY 2 ADDITION EAST"	DATE: 04-20-98
		DRAWN: BAD
		CHECKED: RAH
		PROJECT: JAS
		DATE: 04-20-98
		PRICE: \$14,400
		SHT. 2 OF 2

James A. Sewell and Associates  
CONSULTING ENGINEERS  
NEWPORT, WASHINGTON, 99156, (509)447-3676